

# ACDA ANNUAL CONFERENCE

**Coming Together to Nourish the Nation**



**April 21 - 24, 2024**  
**Marriott St. Louis Grand**  
**St. Louis, Missouri**

# State-Level Advocacy: Strengthening TEFAP

Household & Community Feeding

# Today's Speakers



Gabrielle  
Murphy  
*St. Louis Area  
Food Bank*



Julia Lemp  
*Feeding  
America*



Katherine  
Byers  
*Houston Food  
Bank*

# TEFAP & State Advocacy Overview

Cornerstone food source for the  
Feeding America network

Farms → Food Banks → Families

>> Federal Program

>> Administered by States

>> Operationalized by Emergency  
Feeding Organizations



# Advocacy Opportunities

## State

**Who:** State Administrators; State Legislators

**How:** State Plan Amendments

**What:** State-Level Program Options

## Federal

**Who:** Congress; USDA

**How:** Farm Bill; Rulemaking

**What:** Funding; Federal Rules and Regulations Changes

# Resource: Feeding America's TEFAP State Guide

## State-by-State Options:

- Participant Access & Eligibility
- Ordering
- Distribution
- Administration
- and more!

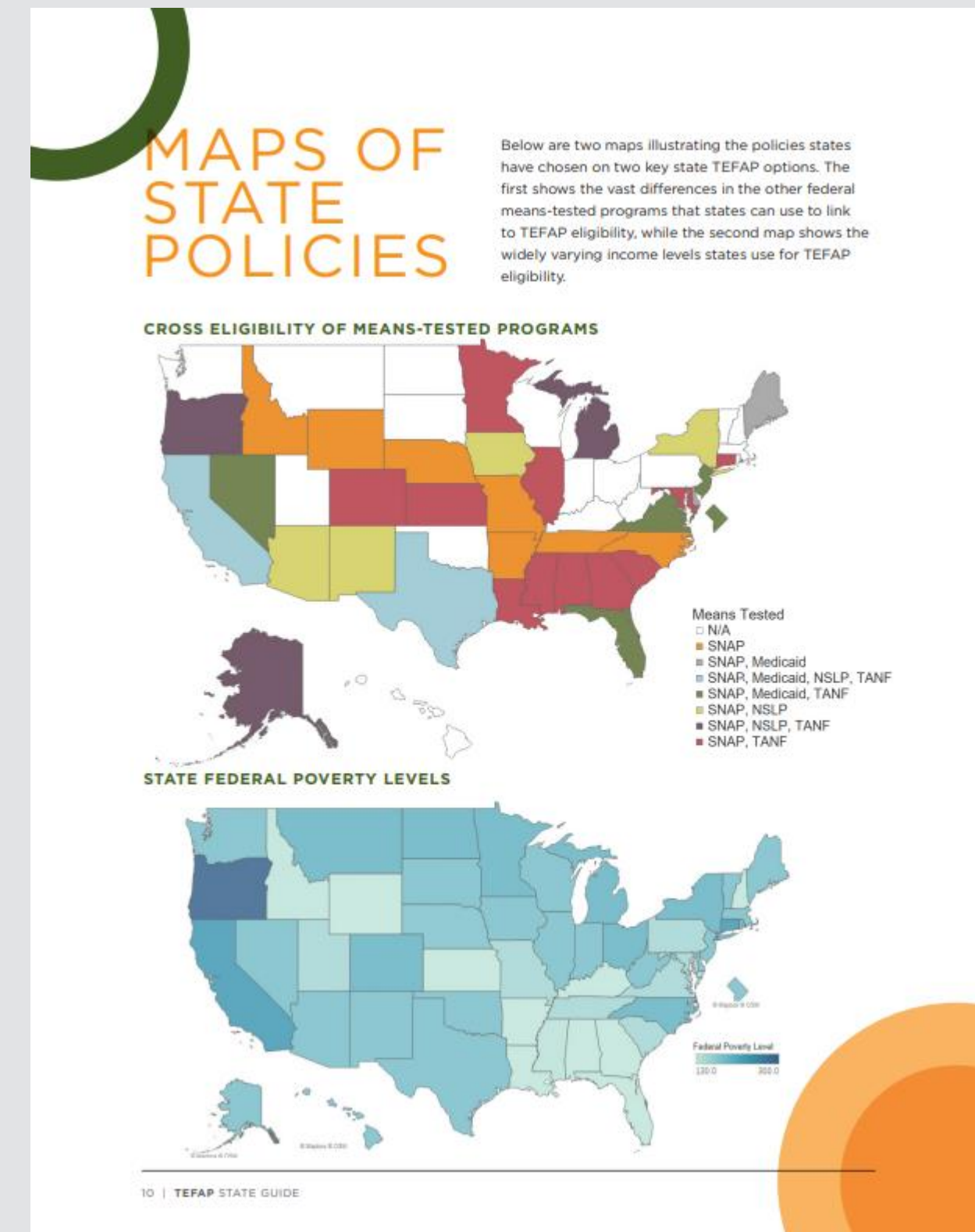
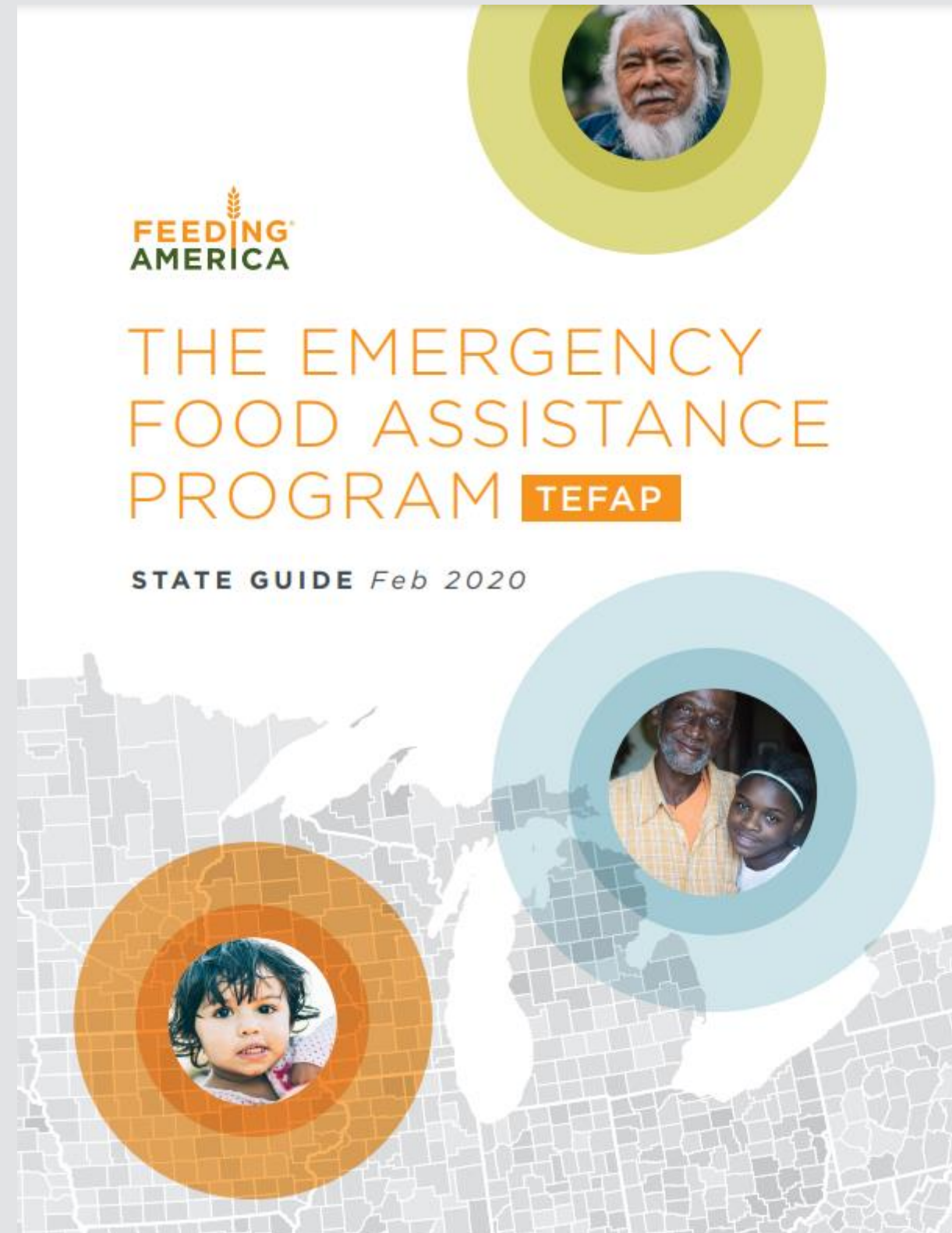

# Texas & the TEFAP Signature

- Lessons in knowing what flexibilities exist and why your state agency doesn't employ them
- The only federal requirements:
  - Income guidelines for receipt of commodities
  - Standards for applicants to show proof of income
  - Ensure applicant resides in state (without respect to length of residency)
- Federal regulations allow for, but do not require, a recipient of TEFAP to sign when applying for TEFAP and when picking up TEFAP foods.

# Texas & the TEFAP Signature

- Baby steps:

- Flexibility during COVID for safety and to accommodate drive-through
- Household eligibility = Categorical or COVID-19; Signature = COVID-19

El formulario de solicitud del Programa de Asistencia Alimentaria de Emergencia

Agency Name [DISTRIBUTION SITE NAME & ADDRESS] \_\_\_\_\_  
 Date of Distribution \_\_\_\_\_  
 Agency Rep Name Print [ELECTED OFFICIAL'S REPRESENTATIVE] \_\_\_\_\_ Signature \_\_\_\_\_

*Categorical Eligibility	
SNAP	Supplemental Nutrition Assistance Program
TANF	Temporary Assistance For Needy Families
SSI	Supplemental Security Income
NSLP	National School Lunch Program
Medicaid	Medicaid

\*\*Certification period for eligible households through 10/31/2020.  
 Households not eligible on the basis of income can qualify through a household crisis.

Name/Nombre	Address/ Dirección	*Categorical Eligibility / Elegibilidad categórica	Household Income/Ingreso Familiar (Year, monthly, or weekly/ *Annual, por mes o por semana)	# in Household/ Número de miembros del hogar	Household Crisis/ Elegibilidad de Crisis del Hogar	Signature/Proxy Name & Signature / Firma / Proxy Nombre y Firma	For Staff Use only: Household is Eligible or Not Eligible
					COVID-19	COVID-19	eligible/not eligible
					COVID-19	COVID-19	eligible/not eligible
					COVID-19	COVID-19	eligible/not eligible
					COVID-19	COVID-19	eligible/not eligible
					COVID-19	COVID-19	eligible/not eligible
					COVID-19	COVID-19	eligible/not eligible
					COVID-19	COVID-19	eligible/not eligible
					COVID-19	COVID-19	eligible/not eligible
					COVID-19	COVID-19	eligible/not eligible
					COVID-19	COVID-19	eligible/not eligible
					COVID-19	COVID-19	eligible/not eligible
					COVID-19	COVID-19	eligible/not eligible
					COVID-19	COVID-19	eligible/not eligible
					COVID-19	COVID-19	eligible/not eligible
					COVID-19	COVID-19	eligible/not eligible
					COVID-19	COVID-19	eligible/not eligible
					COVID-19	COVID-19	eligible/not eligible
					COVID-19	COVID-19	eligible/not eligible
					COVID-19	COVID-19	eligible/not eligible
					COVID-19	COVID-19	eligible/not eligible
					COVID-19	COVID-19	eligible/not eligible
					COVID-19	COVID-19	eligible/not eligible
					COVID-19	COVID-19	eligible/not eligible

In accordance with Federal civil rights law and U.S. Department of Agriculture (USDA) civil rights regulations and policies, the USDA, its Agencies, offices, and employees, and institutions participating in or administering USDA programs are prohibited from discriminating based on race, color, national origin, sex, disability, age, or reprisal or retaliation for prior civil rights activity in any program or activity conducted or funded by USDA. Persons with disabilities who require alternative means of communication for program information (e.g. Braille, large print, audiotape, American Sign Language, etc.), should contact the Agency (State or local) where they applied for benefits. Individuals who are deaf, hard of hearing or have speech disabilities may contact USDA through the Federal Relay Service at (800) 877-8339. Additionally, program information may be made available in languages other than English. To file a program complaint of discrimination, complete the USDA Program Discrimination Complaint Form [http://www.ascr.usda.gov/complaint\\_filing\\_cust.html](http://www.ascr.usda.gov/complaint_filing_cust.html), (AD-3027) found online at: , and at any USDA office, or write a letter addressed to USDA and provide in the letter all of the information requested in the form. To request a copy of the complaint





# Texas & the TEFAP Signature

- Staff member on TDA TEFAP workgroup
- As waiver was coming to an end - required signature but included other categories in addition to income: categorical & crisis
- Texas Department of Agriculture (TDA)'s impression was food banks wanted signatures as a “protection from liability.” - formal attestation to income eligibility

Texas Department of Agriculture February 2022 | Form H1555b

### Alternate Household Application for USDA Foods

The Emergency Food Assistance Program (TEFAP). *Sites may request but must not require proof of information.*

**Categorical Eligibility for USDA Foods**  
If a household currently receives one or more of the following types of assistance, the CE should mark the household categorically eligible.

Categorical Eligibility	
<b>SNAP</b>	Supplemental Nutrition Assistance Program
<b>TANF</b>	Temporary Assistance for Needy Families
<b>SSI</b>	Supplemental Security Income
<b>NSLP</b>	National School Lunch Program
<b>Medicaid</b>	Medicaid

**TEFAP Income Eligibility Guidelines**  
Effective July 1, 2021 – June 30, 2022

Household Size	Total Income				
	Annual	Monthly	Twice-Monthly	Bi-Weekly	Weekly
1	\$23,828	\$1,986	\$993	\$917	\$459
2	\$32,227	\$2,686	\$1,343	\$1,240	\$620
3	\$40,626	\$3,386	\$1,693	\$1,563	\$782
4	\$49,025	\$4,086	\$2,043	\$1,886	\$943
5	\$57,424	\$4,786	\$2,393	\$2,209	\$1,105
6	\$65,823	\$5,486	\$2,743	\$2,532	\$1,266
7	\$74,222	\$6,186	\$3,093	\$2,855	\$1,428
8	\$82,621	\$6,886	\$3,443	\$3,178	\$1,589
For each additional, add:	+\$8,399	+\$700	+\$350	+\$324	+\$162

**By signing below, I certify that:**  
**1)** I am a member or a proxy of the household living at the address provided and that, on behalf of the household, I apply for USDA Foods that are distributed through The Emergency Food Assistance Program; **2)** all information provided to the agency determining my household's eligibility is, to the best of my knowledge and belief, true and correct. I acknowledge that I may be prosecuted for making false statements related to the information I have provided for this application.

Household Member or Proxy Print Name and Sign	Street Address, City & Zip	Household Size	Certification (TO BE COMPLETED BY CE/SITE STAFF)			
			Eligible			Ineligible
			Categorical	Income	Crisis	

# Texas & the TEFAP Signature

Name of household member/Nombre del miembro de la unidad familiar		Number of household members/ Número de miembros del hogar	
Address (if available)/Dirección (si disponible)			
Name of proxy/Nombre de apoderado			
<b>Section 2 — Categorical Eligibility</b>		<b>Sección 2 — Elegibilidad Categórica</b>	
<input type="checkbox"/> Supplemental Nutrition Assistance Program (SNAP)/Programa de ayuda suplemental de la nutrición <input type="checkbox"/> Temporary Assistance for Needy Families (TANF)/Asistencia temporal para familias necesitadas <input type="checkbox"/> Supplemental Security Income (SSI)/Seguridad de ingreso suplementario <input type="checkbox"/> National School Lunch Program (NSLP) (free or reduced-price meals)/Programa nacional de almuerzos escolares (comidas gratis o a precio reducido) <input type="checkbox"/> Medicaid/Medicaid			
<b>Section 3 — Income Eligibility</b>		<b>Sección 3 — Elegibilidad de Ingresos</b>	
Total gross income \$ _____		Ingreso bruto total \$ _____	
_____ per year    _____ per month    _____ per week		_____ por año    _____ por mes    _____ por semana	
<b>Section 4 — Household Crisis Eligibility</b>		<b>Sección 4 — Elegibilidad de Crisis del Hogar</b>	
If household is eligible for household crisis food needs, document reason for crisis here./Si el hogar es elegible para las necesidades alimentarias del hogar en caso de crisis, documenta el motivo de la crisis aquí.			
<b>Section 5 — Certification</b>		<b>Sección 5 — Certificación</b>	
I certify that:		Certifico que:	
(1) I am a member of the household living at the address provided in Section 4 and that on behalf of the household I		(1) soy miembro del hogar que vive en la dirección que se da en la Sección 4 y me solicito en nombre de la unidad familiar la demofra	

If the CE wishes to continue collecting TEFAP applicant signatures, please note that signatures will now be considered “additional information” - not required for determining eligibility for USDA Foods.

*Collection of additional information must not be a real or perceived barrier to participation.*

**We hope that by removing the signature requirement, Texans will have one less barrier to accessing the food they need. Thank you for all for your continued hard work and dedication.**

**ADVOCACY MATTERS!**

# QUESTIONS?

# ACDA ANNUAL CONFERENCE

**Coming Together to Nourish the Nation**



**April 21 - 24, 2024**  
**Marriott St. Louis Grand**  
**St. Louis, Missouri**